# cherrypepper

*a little polaroid exposure*

# *cherrypepper*

Margot Stella

**the carbon based mistake: cherrypepper vol. 5 (5a of 5f - Cat)**
**Models are age 18 and older. Purchase and/or possession of this material is restricted to adults only. All contents are © and ™ 2012 Marc Calvary.**
**Please visit the website/blog and subscribe with your email for updates.**
**thecarbonbasedmistake.com & cherrypepper.com**

*cat*

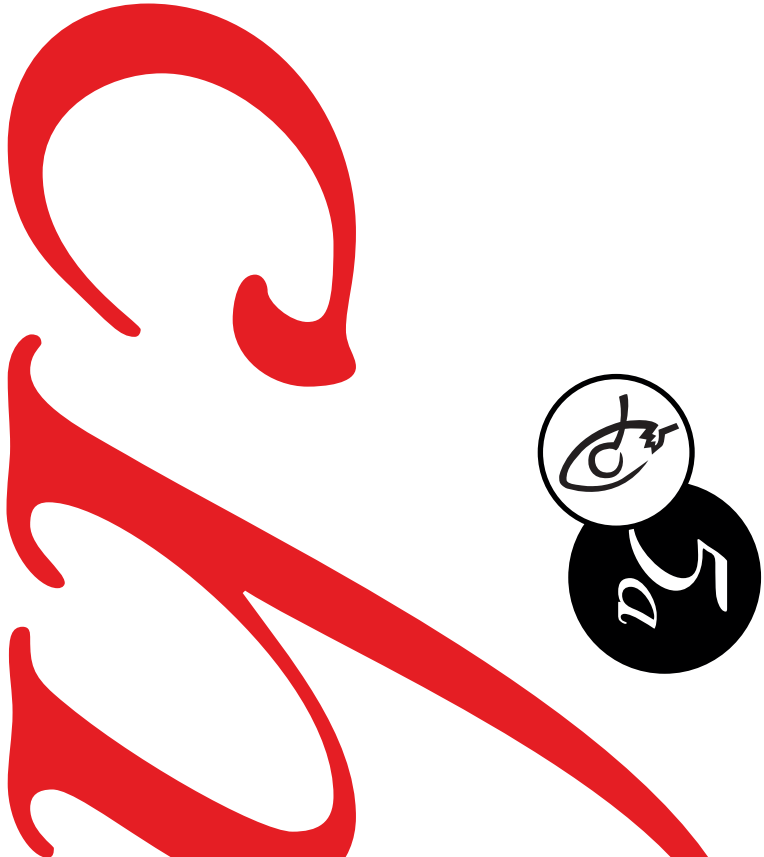

PALESTINE
THE IRON WALL
Beirut to Jerusalem
ZOOM

cherrypepper
cherrypepper

56

# ner

joy

cheerleader

5c

# ery

leslie

I KISSED
BEN

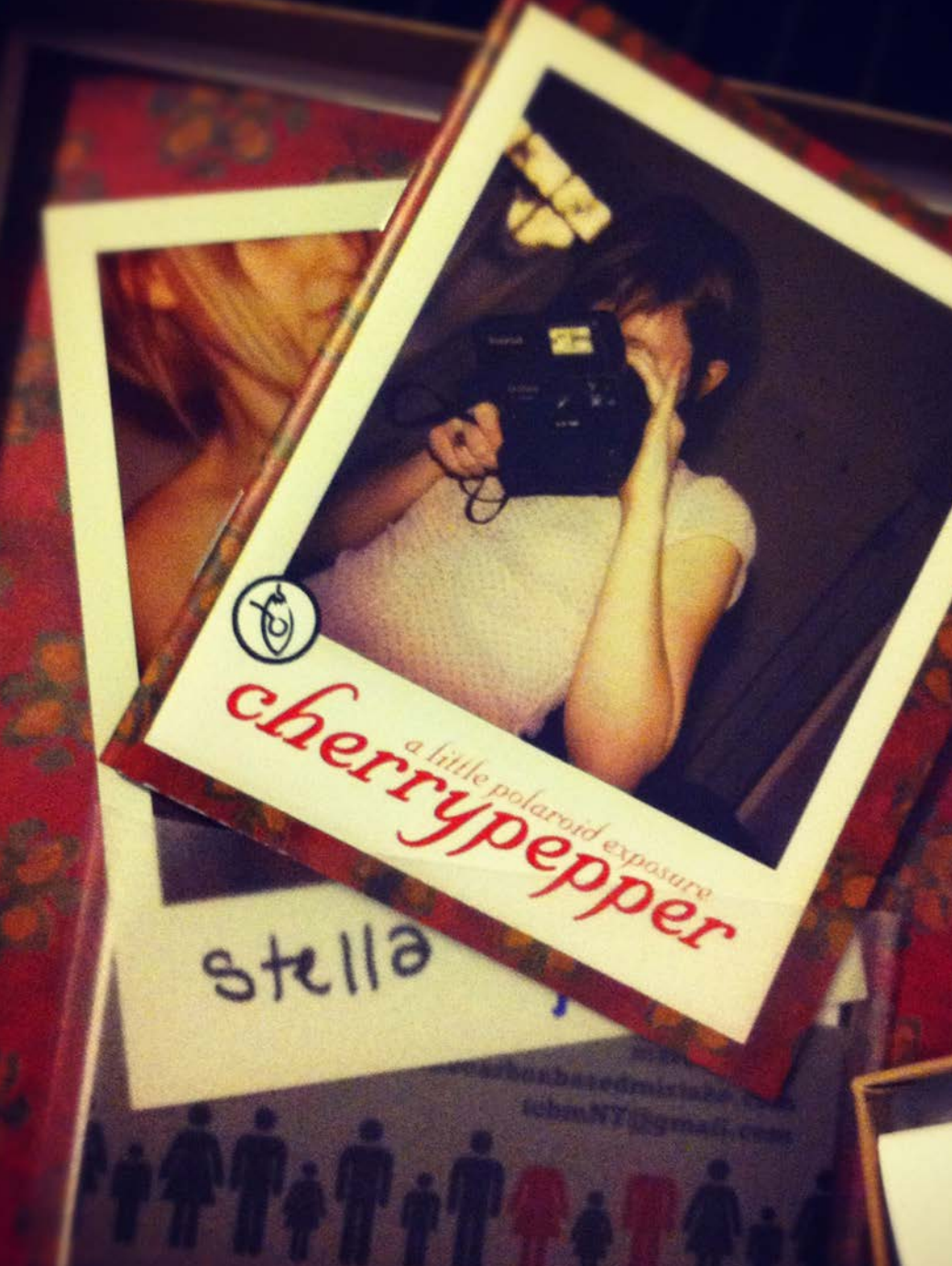
cherrypepper
a little polaroid exposure
stella

# pep

margot & stella

goats really
like to
nibble

# cherrypepper

## Maribeth Ann

**Maribeth Ann wears many hats, sometimes literally. She happily resides on the central Oregon coast after years of travel and adventure. Truly bi-coastal, she was born and raised in New Jersey, and her wandering blood sees to it that she travels across the country at least a few times each year. She is fascinated with spirals and loves to watch things grow. She has an uncanny talent for matchmaking, and she dances like everyone is watching. Red wine is her favorite color, and people can't resist telling her their deepest secrets.**

*thecarbonbasedmistake.com*
*cherrypepper.com*

# ppe

maribeth ann

cherrypepper

er

olivia

EXIT

THE CARBON BASED MISTAKE

$20

*a little erotic reality*

# cherrypepper

**The cherrypepper project was started in 1998 as an answer to the overwhelming abundance of magazines flooding the stands with airbrushed women that you will never meet in real life. These models are my friends, artists and all around unique women I have had the great pleasure to know. They select the locations of the shoots and have final say on which photographs will be printed and which will be deleted. They pick their wardrobe and choose how much clothing they shed. In this way they take an active role in something they are proud to be a part of. Becoming a collaborator rather than a silent subject. This is a sincere celebration and a reminder of natural beauty, inside and out. This is a small independent venture. All profits are directed back into future projects by the carbon based mistake, which creates zines, books and many other random miscellanea besides girlie magazines.**

**- Marc Calvary, New York 2012**

**The fifth issue of cherrypepper holds within its shrink-wrapped & stamped box: 6 full-color saddle-stitched zines containing 20 photographs of each model, an original polaroid from Margot & Stella's session (limited to the first 100 copies), a cherrypepper sticker and a 24-page color zine of selected polaroids - all wrapped with a ribbon and clipped with a heart. All materials were assembled by hand.**

*Cat*

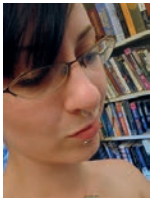

*Joy*

*Leslie*

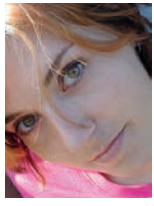

*Margot & Stella*

*Maribeth Ann*

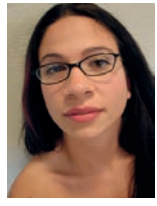

*Olivia*

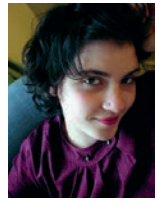

*Umbrella* *Bath* *Public* *Polaroid Kiss* *Lounge* *Window*

**All models are age 18 and older. Purchase/possession of this material is restricted to adults only.** **All contents © and ™ 2012 Marc Calvary. All Rights Reserved.**

**Please visit the website/blog and subscribe with your email address for updates.**

**thecarbonbasedmistake.com & cherrypepper.com**